

PREPARED BY:
 AERIAL SURVEY AND PHOTO, INC.
 546 AIRPORT ROAD, P.O. BOX 659
 NORRIDGEWICK, MAINE 04957
 TEL: 207 634-2006 FAX 207 634-2008

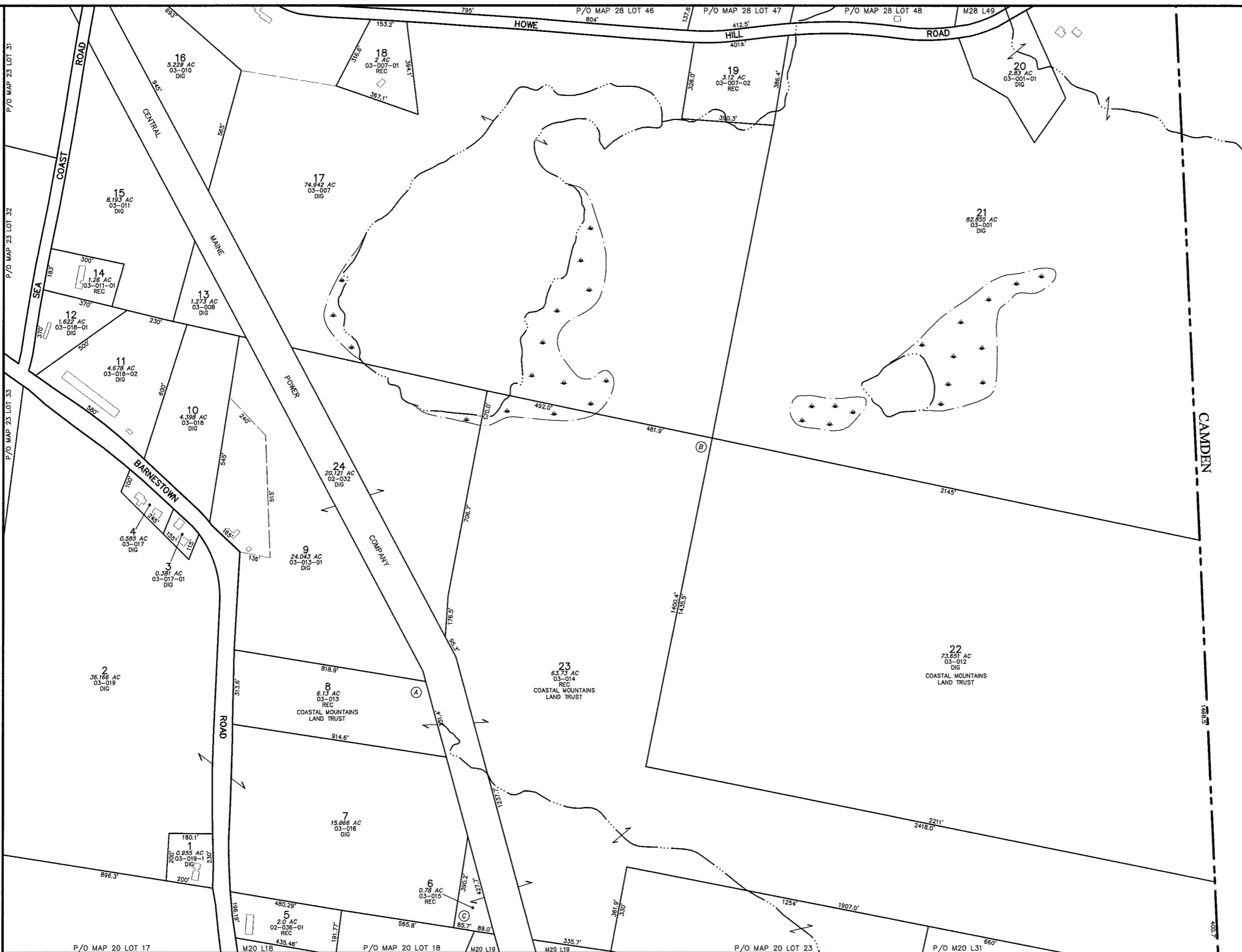

NOTES:
 1) THIS MAP IS FOR ASSESSMENT PURPOSES ONLY, AND IS NOT INTENDED FOR LEGAL DESCRIPTION. PLEASE REFER TO FULL DISCLAIMER ON INDEX MAP.
 2) REC = PARCEL ACREAGE FROM RECORDED PLAN OR DEED
 DIG = PARCEL ACREAGE CALCULATED DIGITALLY

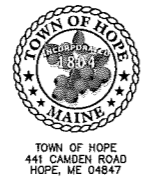

MAP LEGEND
 PARCEL NUMBER 74
 PARCEL DIMENSION 161.21'
 PARCEL AREA 2.456 AC
 OLD MAP AND LOT NUMBER 10-041-01
 MATCH LABEL P/O MAP 20 LOT 24
 BUILDING FOOTPRINT [Symbol]
 SUBDIVISION LOT NUMBER [Symbol]

PARCEL BOUNDARY [Symbol]
 ROAD RIGHT OF WAY [Symbol]
 PAPER STREET [Symbol]
 EASEMENT LINE [Symbol]
 PRIVATE RIGHT OF WAY [Symbol]
 WETLAND EDGE [Symbol]
 WATER LINE [Symbol]

APRIL 1, 2009
 SCALE 1 INCH = 200 FEET
 MAINE STATE PLANE COORDINATE GRID; EAST ZONE; NAD 1983; US FEET
 PHOTOGRAPHY DATE: MAY 7, 2007
 PHOTOGRAMMETRIC COMPILATION BY AERIAL SURVEY AND PHOTO, INC.
 PARCEL MAP COMPILATION BY AERIAL SURVEY AND PHOTO, INC.

INDEX DIAGRAM

27	28	CAMDEN
23	24	
19	20	

PROPERTY MAP
TOWN OF HOPE
 KNOX COUNTY, MAINE

24