

PREPARED BY:  
 AERIAL SURVEY AND PHOTO, INC.  
 548 AIRPORT ROAD, P.O. BOX 659  
 NORRIDGEWICK, MAINE 04957  
 TEL: 207 634-2006 FAX 207 634-2008

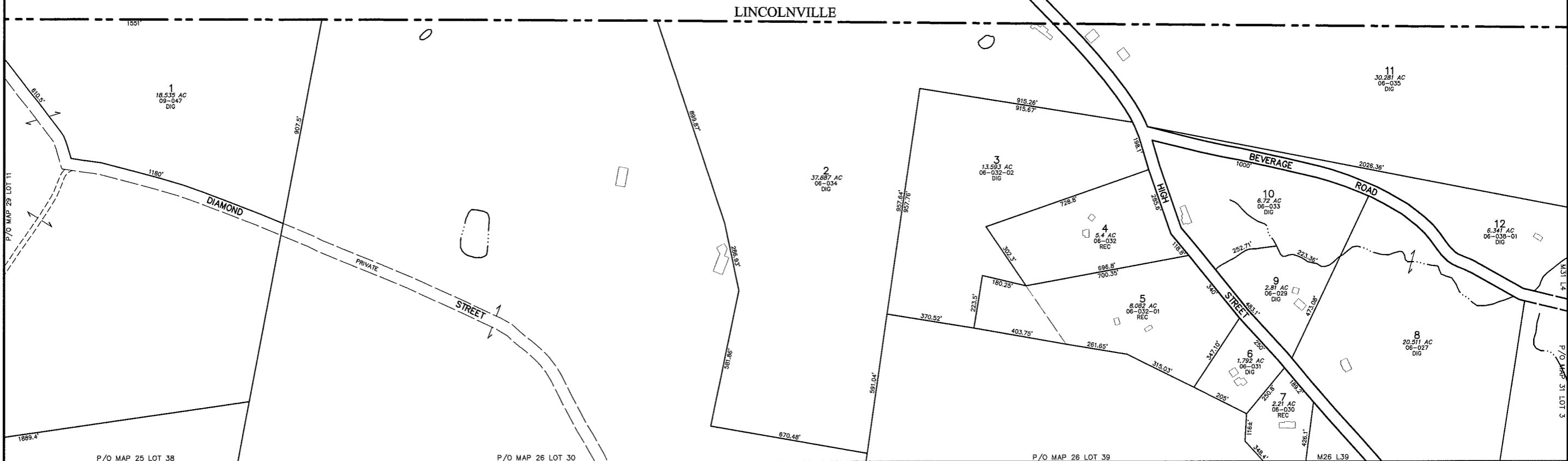

**NOTES:**  
 1) THIS MAP IS FOR ASSESSMENT PURPOSES ONLY, AND IS NOT INTENDED FOR LEGAL DESCRIPTION. PLEASE REFER TO FULL DISCLAIMER ON INDEX MAP.  
 2) REC = PARCEL ACREAGE FROM RECORDED PLAN OR DEED  
 DIG = PARCEL ACREAGE CALCULATED DIGITALLY

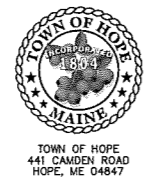

TOWN OF HOPE  
 441 CAMDEN ROAD  
 HOPE, ME 04847

PARCEL NUMBER .....	74
PARCEL DIMENSION .....	161.21'
PARCEL AREA .....	2.456 AC
OLD MAP AND LOT NUMBER ..	10-041-01
MATCH LABEL .....	P/O MAP 20 LOT 24
BUILDING FOOTPRINT .....	
SUBDIVISION LOT NUMBER .....	

**MAP LEGEND**

PARCEL BOUNDARY.....	
ROAD RIGHT OF WAY.....	
PAPER STREET .....	
EASEMENT LINE .....	
PRIVATE RIGHT OF WAY .....	
WETLAND EDGE .....	
WATER LINE .....	

APRIL 1, 2009  
 SCALE 1 INCH = 200 FEET  
 MAINE STATE PLANE COORDINATE GRID; EAST ZONE; NAD 1983; US FEET  
 PHOTOGRAPHY DATE: MAY 7, 2007  
 PHOTOGRAMMETRIC COMPILATION BY AERIAL SURVEY AND PHOTO, INC.  
 PARCEL MAP COMPILATION BY AERIAL SURVEY AND PHOTO, INC.

**INDEX DIAGRAM**

LINCOLNVILLE		
29	30	31
25	26	27

PROPERTY MAP  
 TOWN OF HOPE  
 KNOX COUNTY, MAINE

30